Trumpet 2

Canon No.4

(from: Gedenket heute an Baden!, C major, WoO 181/1)
for Brass Quartet

(00':40")

Ludwig van Beethoven (1770 - 1827)
Arr. Michel Rondeau ~ Transposed for Horn & Trombone Richard Martin-Nielsen

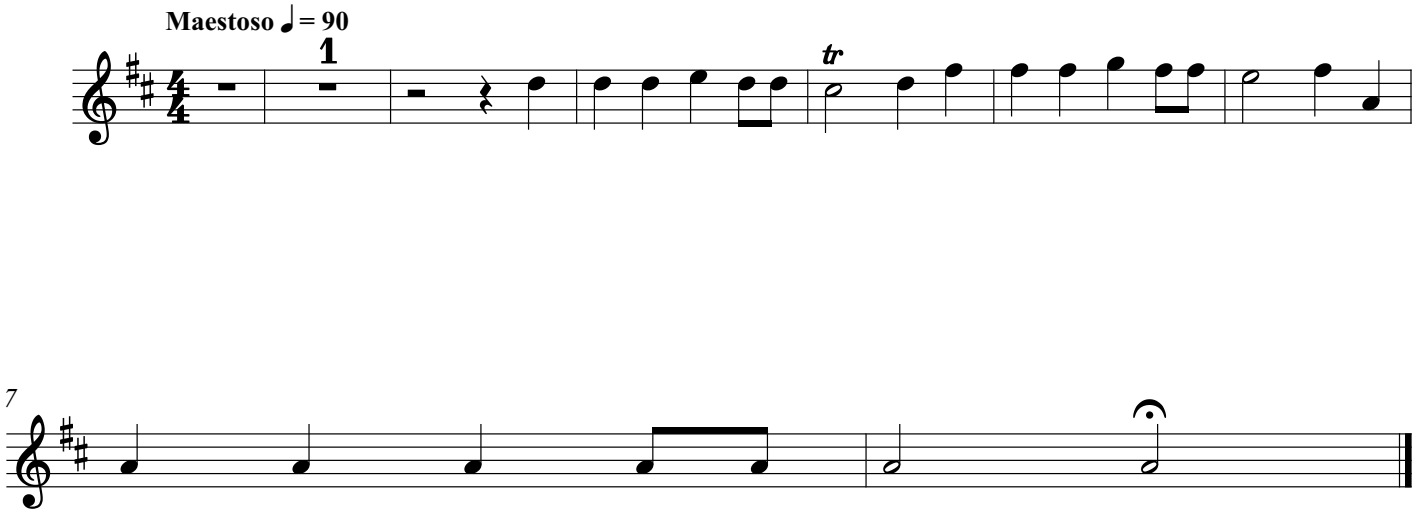

© 2021 - Gatineau,QC.,CA. ~ © 2026 - The Hague