Trombone

Canon No.3

(from: Glaube und hoffe!, B ♭ major, WoO 174)
for Brass Quartet

(00':40")

Ludwig van Beethoven (1770 - 1827)
Arr. Michel Rondeau ~ Transposed for Horn & Trombone Richard Martin-Nielsen

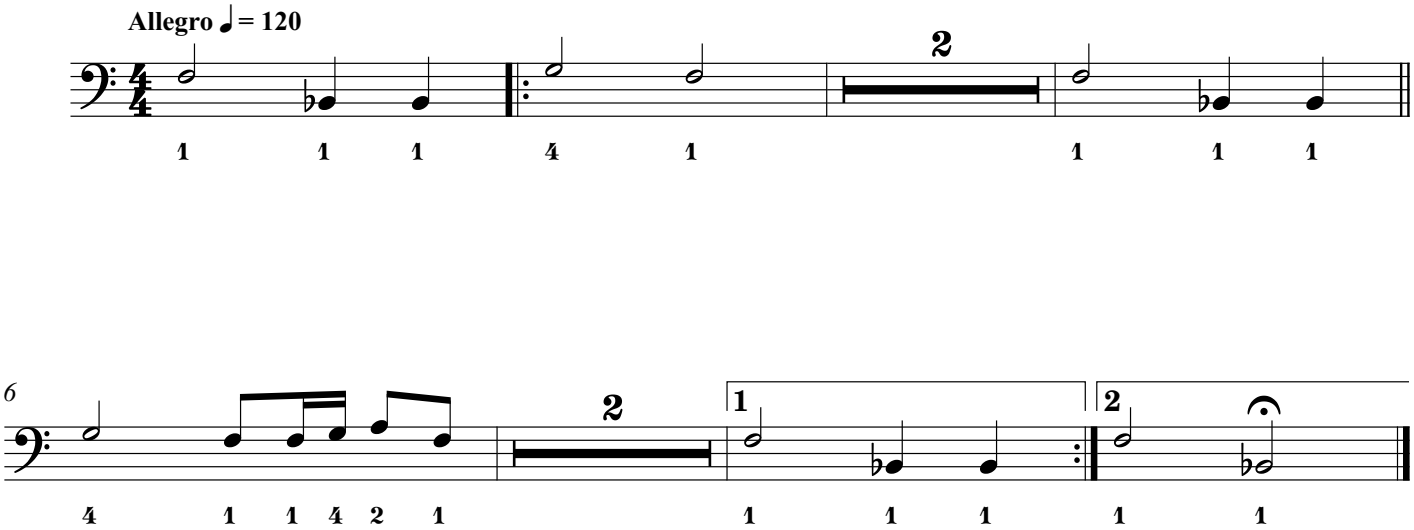

© 2021 - Gatineau,QC.,CA. ~ © 2026 - The Hague