Trombone

(01':15")

Canon No.2

(from: Freundschaft, C major, WoO 164)
for B-Flat Trumpet, Horn in F and Trombone

Ludwig van Beethoven (1770 - 1827)
Arr. Michel Rondeau ~ Transposed for Horn & Trombone Richard Martin-Nielsen

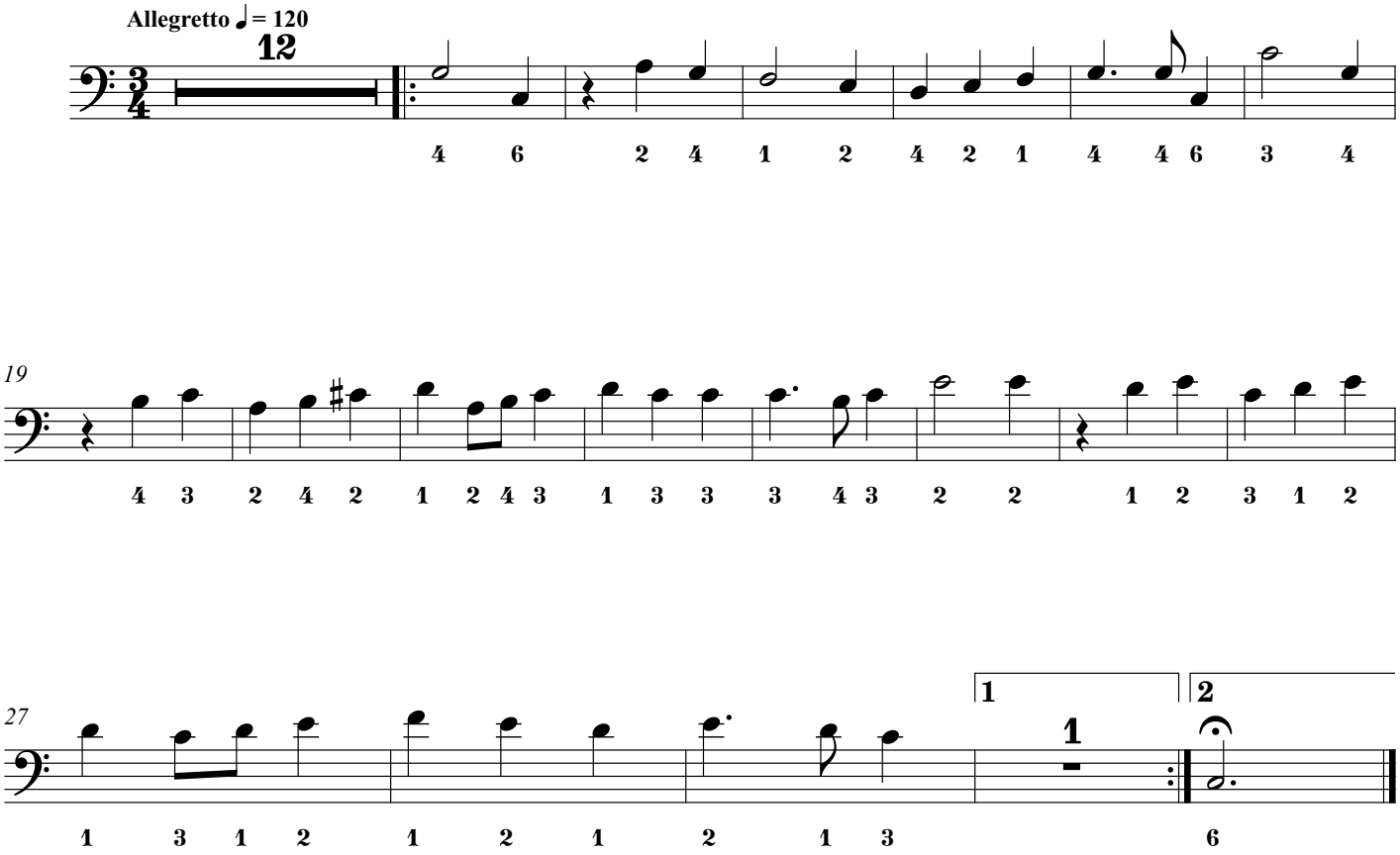

© 2021 - Gatineau,QC.,CA. ~ © 2026 - The Hague